

PLAN SHOWING THE PROPOSED ADDITIONAL CONSTRUCTION OF SECOND FLOOR IN S.No.132/1B, AT PLOT No.10 OF SELAIYUR VILLAGE, SAIDAPET TALUK, CHENGAI MGR DISTRICT.

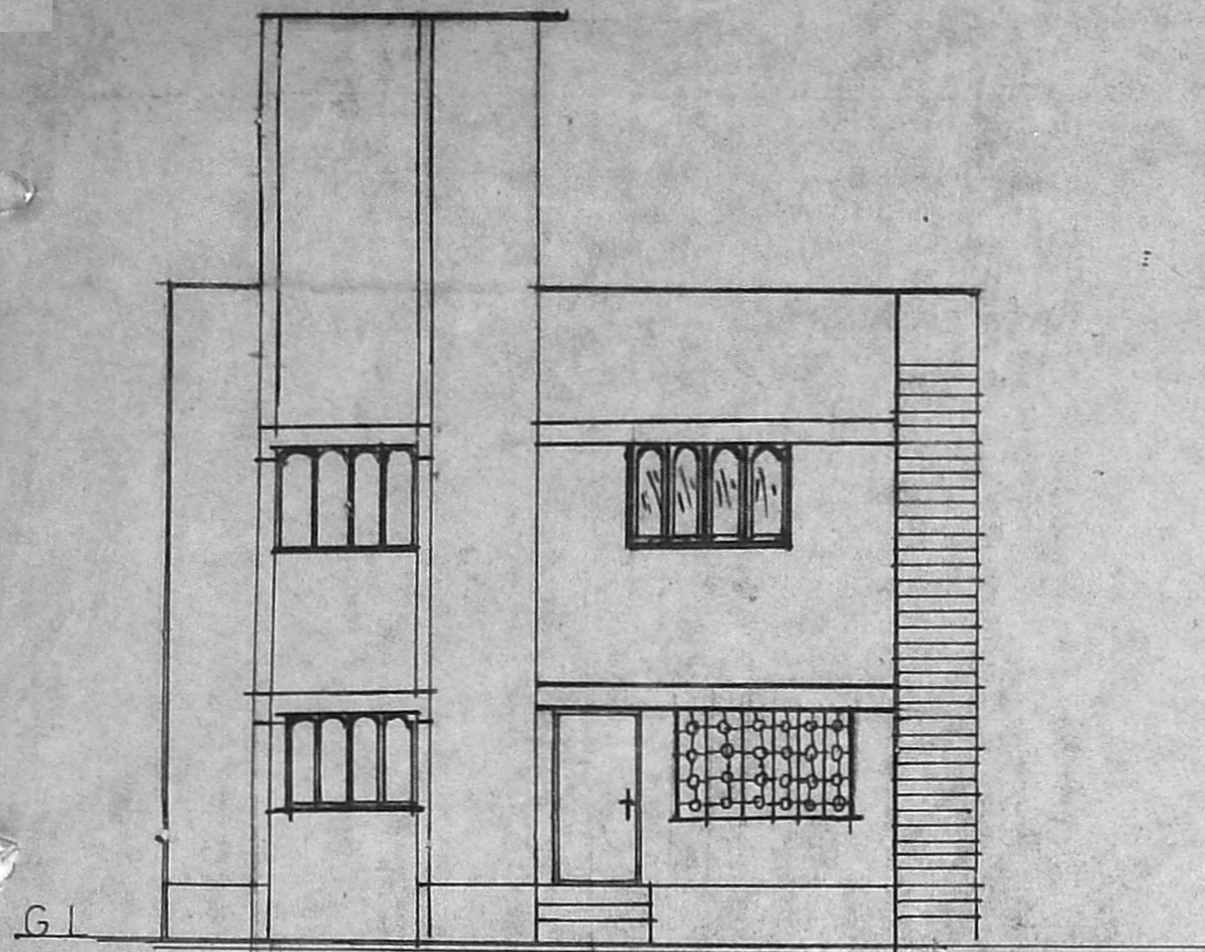

FRONT ELEVATION

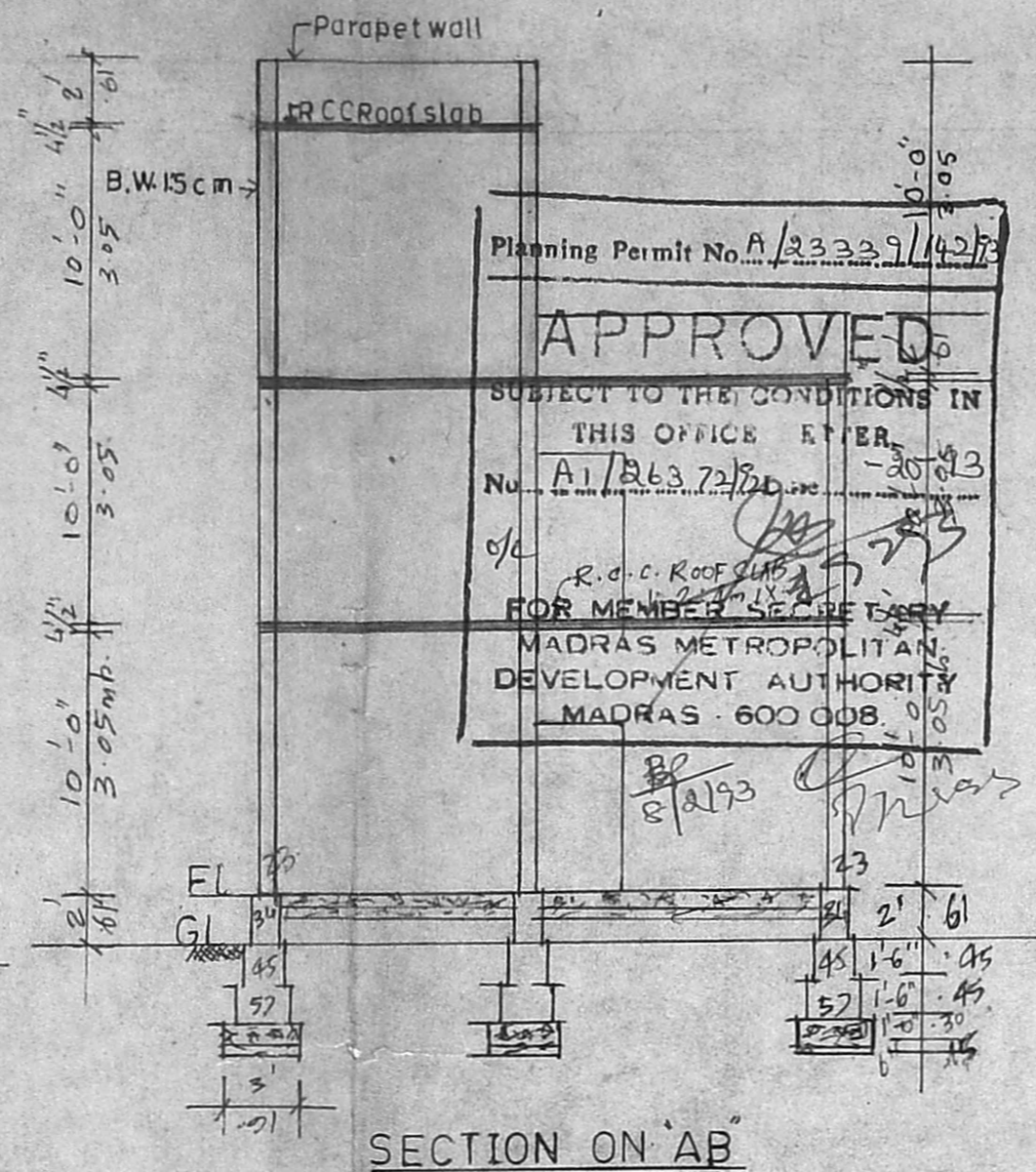

SECTION ON 'AB'

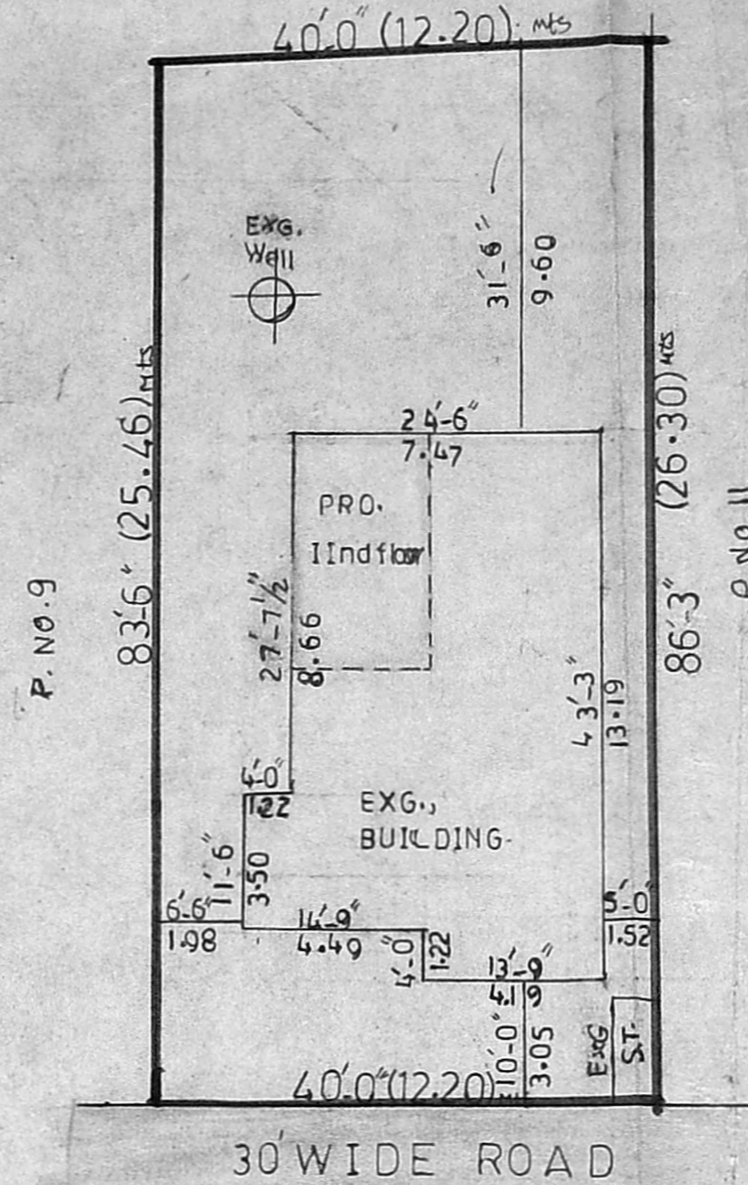

SITE PLAN Scale 1:200

Area Statement		Sqft.	Sqmt.
Plot Area		3395	315
Exg-Plinth Area G-Floor		1061	97
Exg-Plinth Area F-Floor		1061	97
Pro.Plinth Area S-Floor		219	20
Open space		2334	217
F.S.I. 0.69	Coverage 31%		

JONERY DETAILS

D - Door	100 x 213 CM
D1 - Door	91 x 198 "
D2 - Door	76 x 198 "
W - Window	137 x 137 "
W1 - Window	191 x 122 "
V - Ventilator	61 x 45 "

Colour Index Staircase Detailed

Proposed	Width 83cm
Road	Tread 23 "
Boundary	Rise 17 "

Owner Signature

SCRUTINY PLAN
 A1/26372/192
 11/1/92

Sanctioning Authority

P. Raghunath
 CONSULTING ENGINEER,
 LICENSED SURVEYOR,
 TAMBARAM & ALANDUR MUNICIPALITY
 Off: 43, VELACHERY ROAD,
 SELAIYUR, MADRAS-73
 Licensed Surveyor

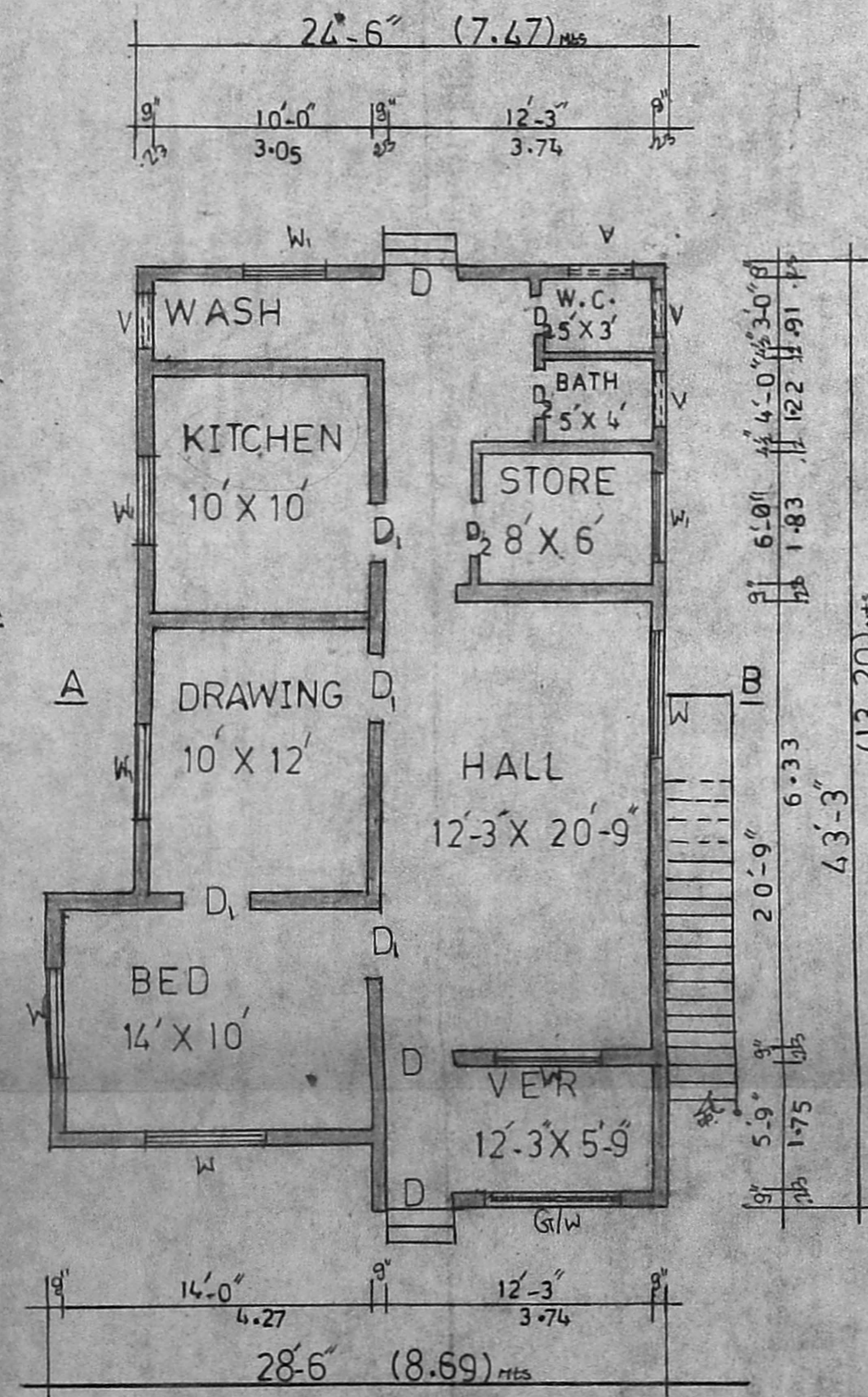

GROUND FLOOR PLAN

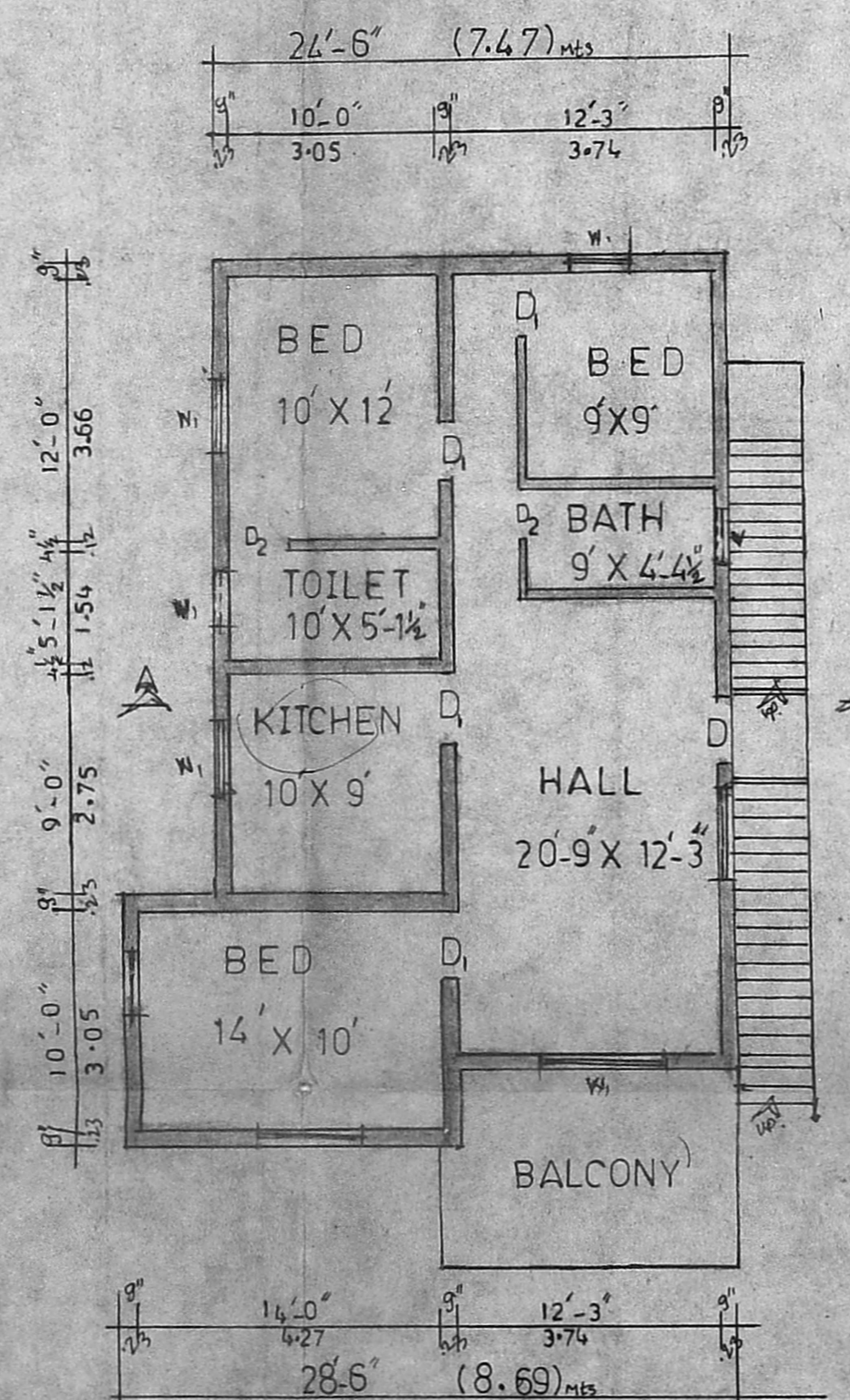

FIRST FLOOR PLAN

Scale 1:100

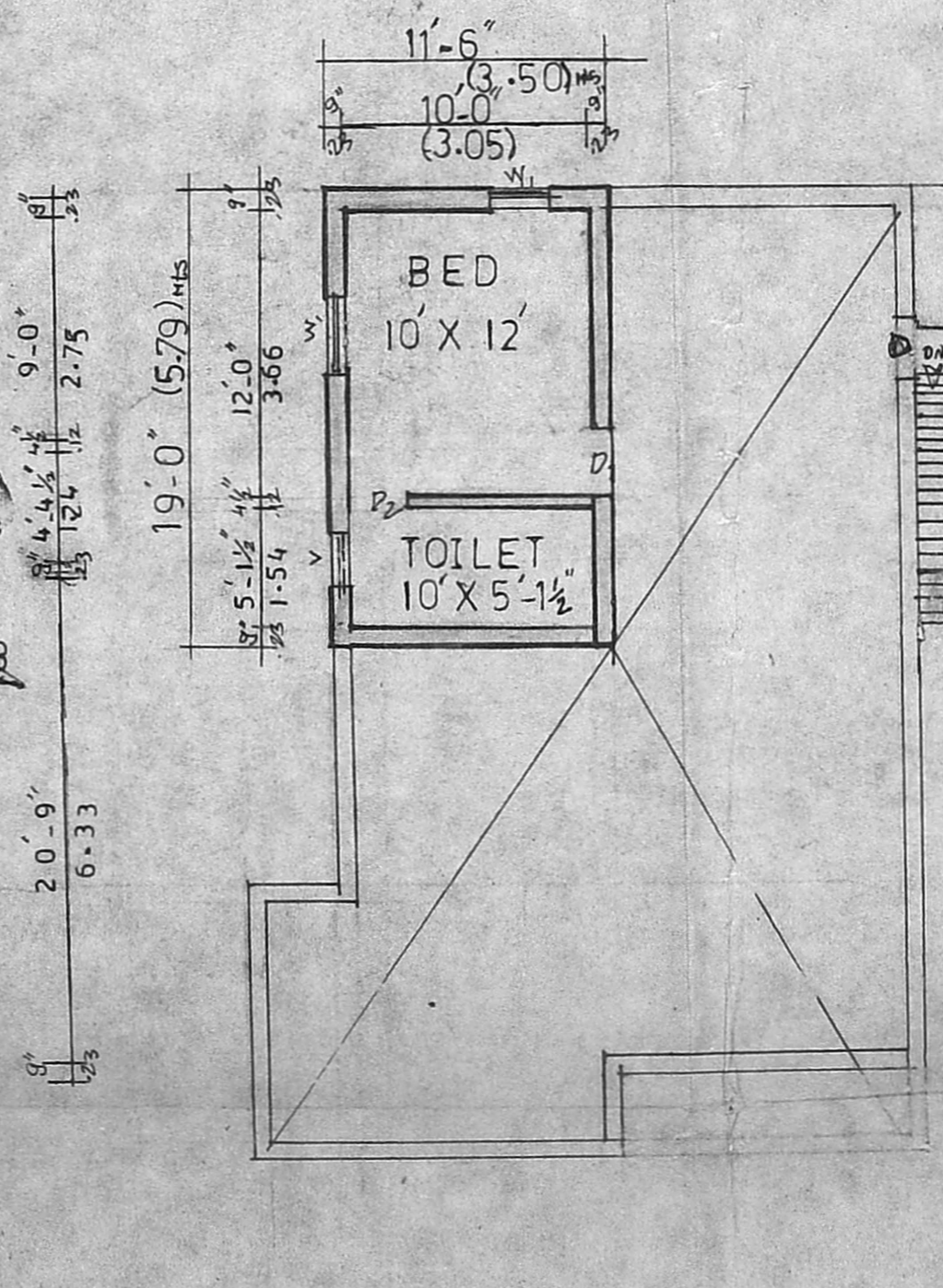

SECOND FLOOR PLAN

SREE BALAJI DESIGNS,
 43, VELACHERY ROAD,
 SELAIYUR
 MADRAS - 600 073.